



**USAID**  
FROM THE AMERICAN PEOPLE

IMPLEMENTATION SCIENCE  
COLLABORATIVE

**HIAS**  
Welcome the stranger.  
Protect the refugee.

**COLUMBIA**  
MAILMAN SCHOOL  
OF PUBLIC HEALTH

UNIVERSITY OF  
COPENHAGEN

**URC**

## USAID'S HEALTH EVALUATION AND APPLIED RESEARCH DEVELOPMENT (HEARD) PROJECT



# Entre Nosotras

Integrating stress management into a locally designed psychosocial intervention for migrant, refugee, and host community women in Ecuador and Panamá

Presenter  
**Claire Green**, Columbia University



# Study settings

## Panama City & Panama West, Panama

**Setting:** Urban & peri-urban

**Population:** Refugees and migrants

## Tulcán, Ecuador

**Setting:** Rural, border town

**Population:** Refugees and migrants, host community

## Guayaquil, Ecuador

**Setting:** Urban, coastal city

**Population:** Refugees and migrants, host community



# Participatory intervention design

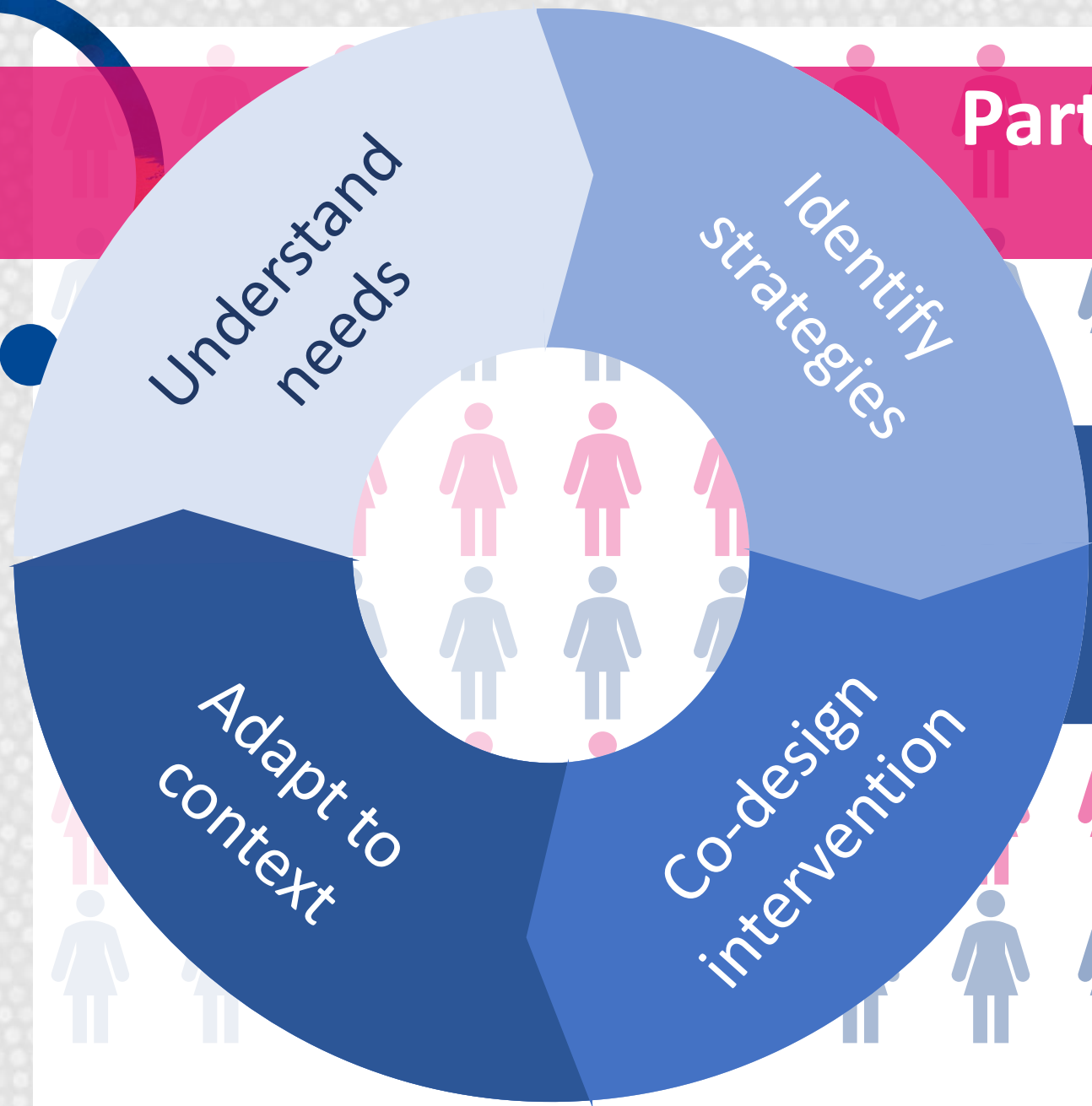

Implement and Evaluate

# Entre Nosotras



- **Strengths-based intervention** designed with communities and adapted to each context
- **Sessions**
  1. Building trust, security & connection
  2. Psychosocial wellbeing
  3. Gender, protection & safety
  4. Strengths and psychosocial resources
  5. Community resources
- **Delivered** by trained facilitator pairs to groups of ~10 women

# Enhanced stress management component

Doing What Matters  
in Times of Stress:  
An Illustrated Guide



- Skills to cope with adversity and manage stress
  - Grounding, unhooking, acting on your values, being kind, making room
- Illustrated guide with audio exercises
- Can be self- or facilitator-guided

# Cluster randomized (comparative) feasibility trial



Santa Martha de Cuba

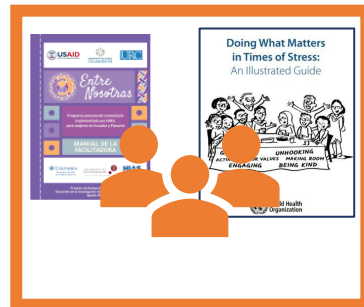

San Pedro de Huaca



Julio Andrade

Guayaquil



La Florida

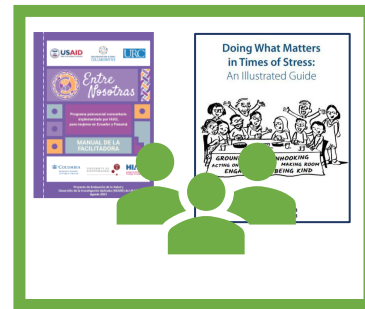

Mapasingue & Martha de Roldos



La Chorrera

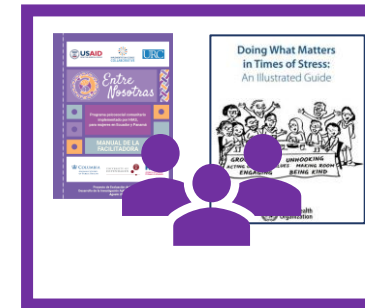

San Miguelito

Panama



Panama City

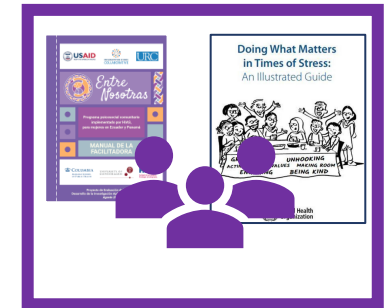

Arraijan

Doing What Matters in Times of Stress (Stress Management)

Entre Nosotras Community-Based MHPSS Group

# Implementation and evaluation procedures

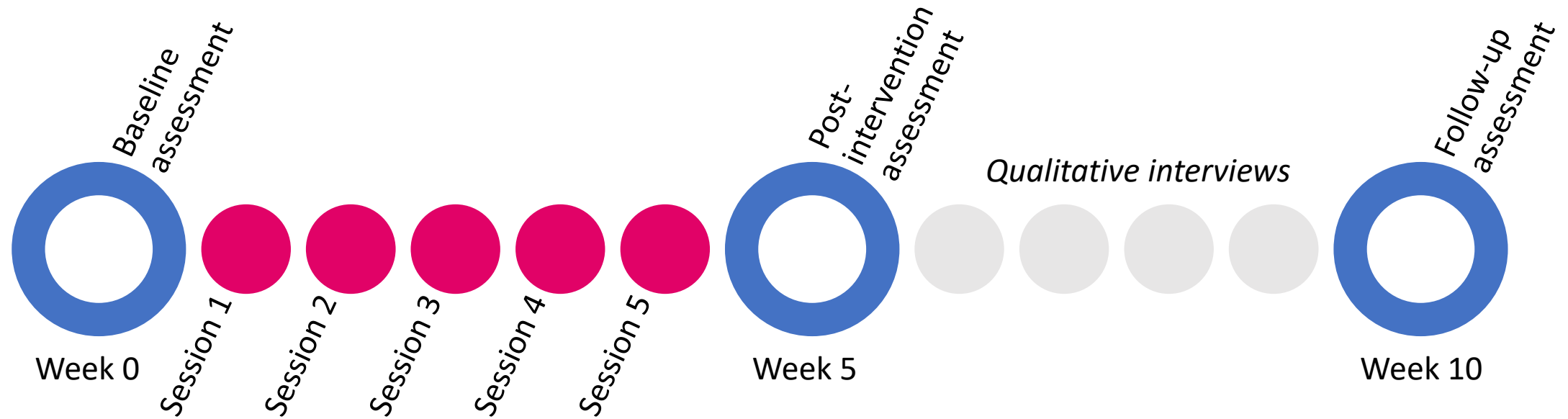

# 225 women participated in Entre Nosotras

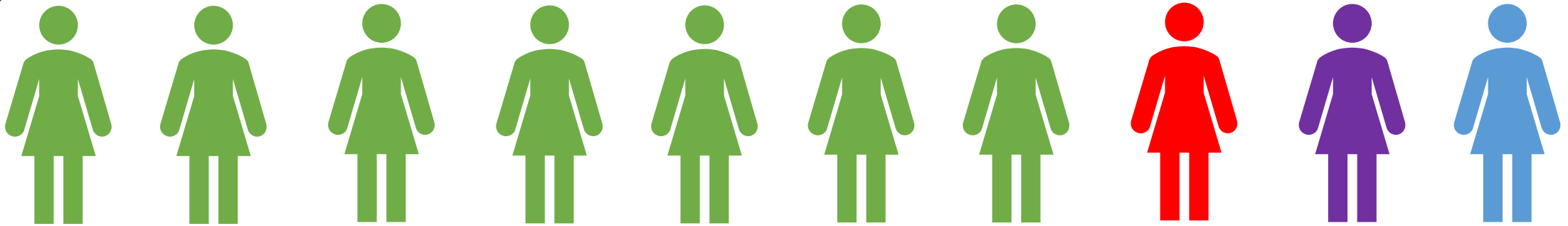

66% Venezuelan

15% Colombian 12% Ecuadorian  
7% Central American

**36 years old, on average**  
**54% were unemployed**

**Among refugees, migrants & asylum seekers:**  
**¼ lived in host community <1 year**  
**½ lived in host community for 1-3 years**  
**¼ lived in host community >3 years**



# Centrality of protection and livelihood to psychosocial wellbeing

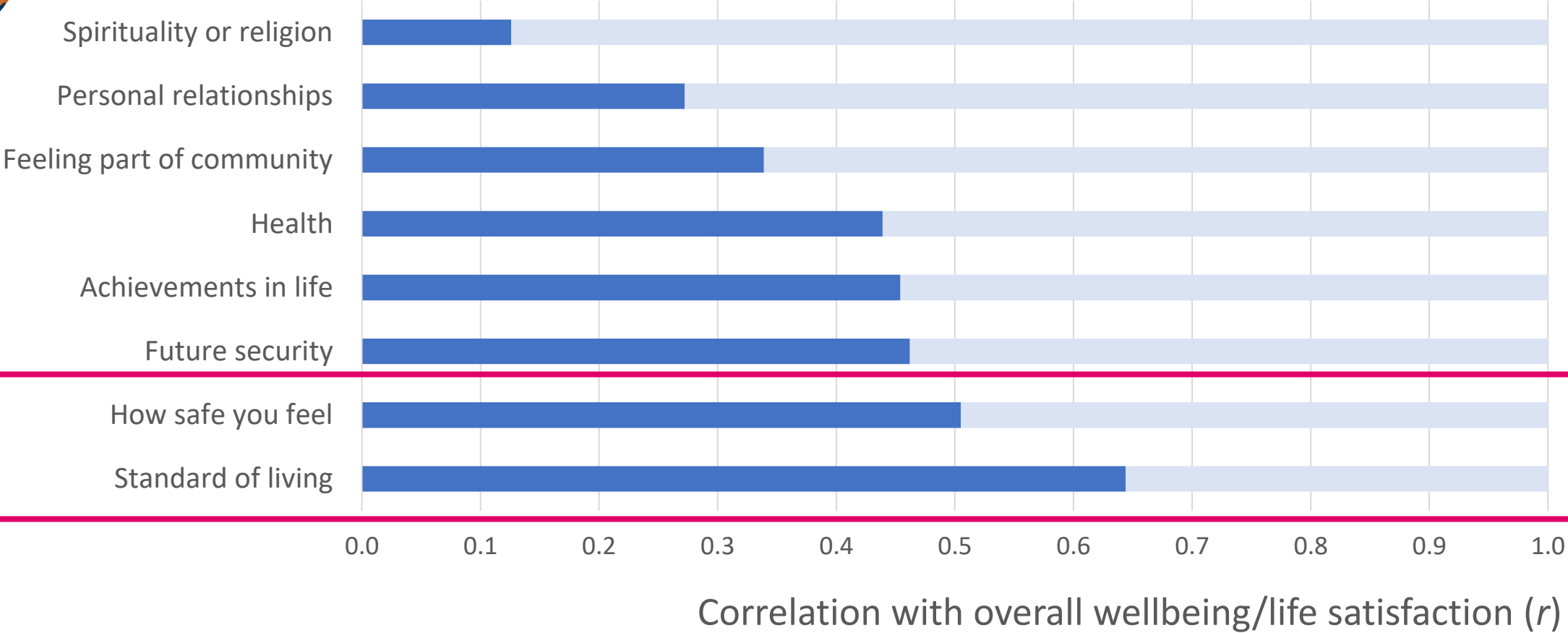

# Changes in psychosocial outcomes over time

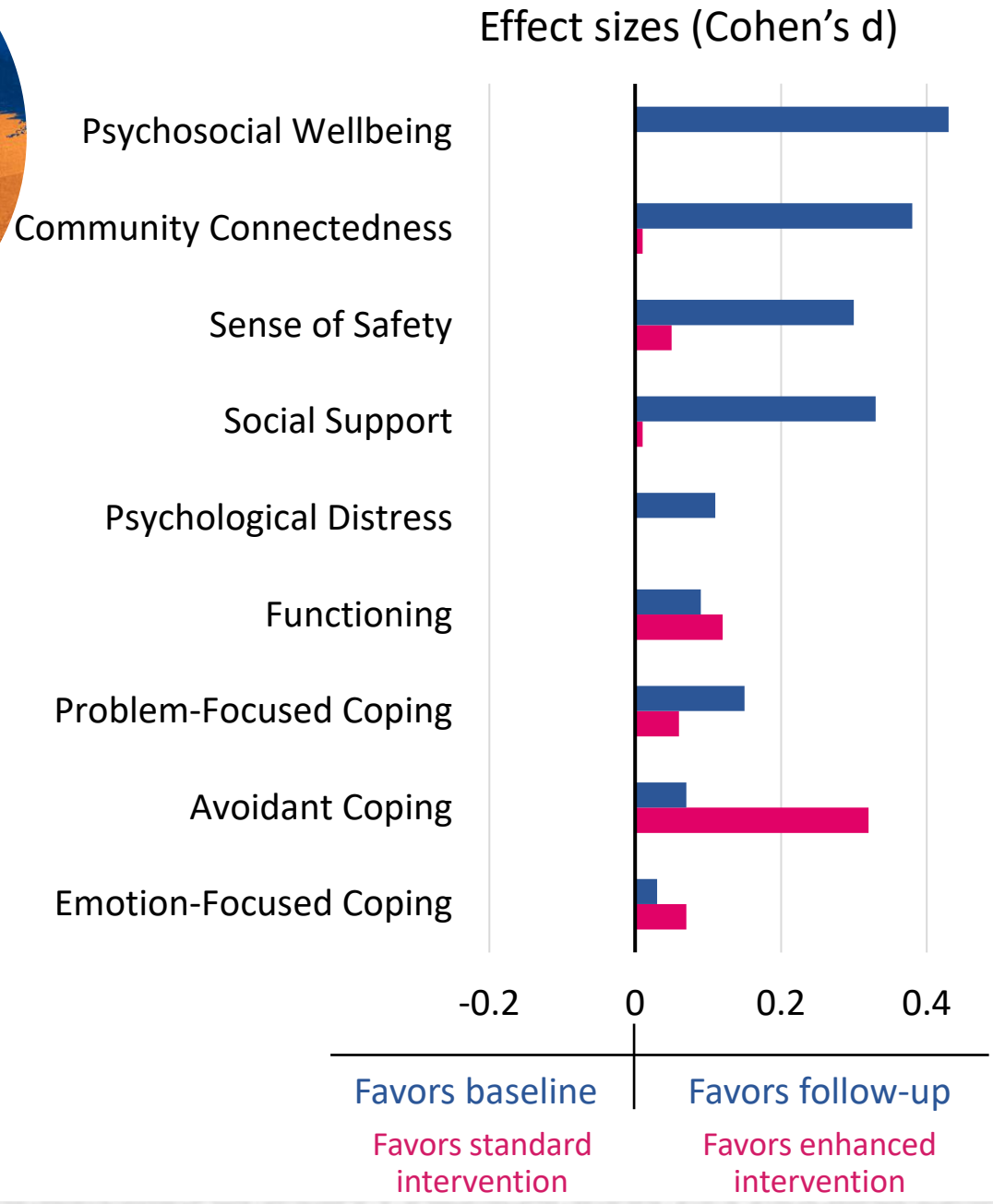

■ Within-Group  
 ■ Between-Group

# Implementation outcomes



## REACH

**Key populations:** GBV survivors (+/-), host and migrant community (+/-), employed (-)  
**Determinants:** Transportation, child support, location and scheduling of sessions, controlling relationships

## EFFECTIVENESS

### Perceived Impacts:

- **Psychological/Emotional:** Self-care, empowerment, manage thoughts & feelings
- **Social:** Support, connectedness
- **Knowledge & resources:** Sense of security, knowledge of community resources & how to manage emergencies

## ADOPTION

### Resource needs for adoption:

- **Facilitator characteristics:** Facilitator motivation, time, competence, comfort, support
- **Logistics and resources:** Economic support, transportation, working tools
- **Processes:** Support for children

## IMPLEMENTATION

### Implementation Barriers:

- **Context:** COVID-19, community safety/session location
- **Participant factors:** Heterogeneity among participants, low attendance

### Implementation Facilitators:

- Satisfaction with the training
- Child support
- Relationships with community leaders

## MAINTENANCE

### Sustainability Strategies

- Community awareness
- Scale up training of facilitators
- Integrate with other programs
- Engage other communities and populations (e.g., men, families)



Ale De La Cruz



Arianna Moyano



Daniela Vergara

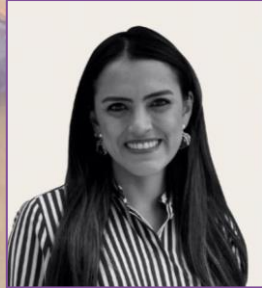

Lucia Benavides



Maria Jose Noboa



Maria Esther Guevara



Carolina Vega



Alejandra Angulo



Michelle Ordaz



Jennifer Solis

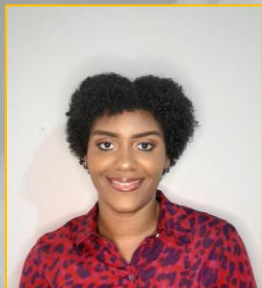

Abhi Rodriguez



Andrea Murcia



Christine Corrales



Annie Bonz



Maria Cristobal



Claire Greene



Wietse Tol

Thanks!



# Acknowledgments

We acknowledge support from the Health Evaluation and Applied Research Development Project funded by the United States Agency for International Development (USAID) under cooperative agreement AID-OAA-A-17-00002. The project team includes prime recipient University Research Co., LLC (URC) and sub-recipient organizations. The information provided is not official U.S. Government information and does not represent the views or positions of USAID or the U.S. Government. For more information, please visit [iscollab.org](http://iscollab.org).

